

III

RILANDU

Tempo

8

12

Costante. *Andante* di cam. 12 misure.

accel. 3.

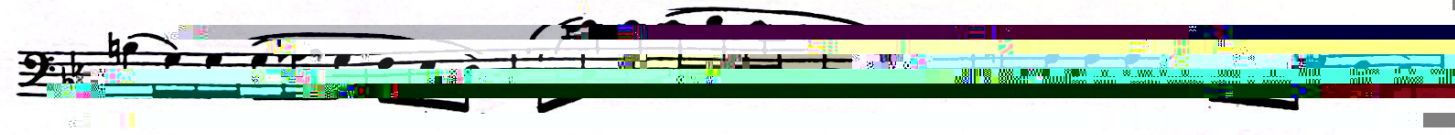
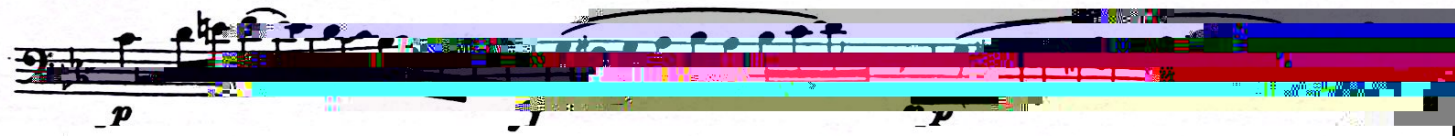

II

Andante ma adagio
(sostenuto)

4. Bartok, Concerto for Orchestra, mvt. 2,
pickups to measure 6

Allegretto scherzando

5. Verdi, Overture to Otello, measures 1-5

Largo ♩ = 52

First bassoon

6. Tchaikovsky, Symphony no. 4, mvt. 1

Violin Concerto (Brahms) - 2nd part

Adagio

Overture to Tannhäuser (Wagner) - 2nd bassoon

All. molto moderato

Symphony in B-flat (1)

49 Fast and joy

51 *mf*

55+

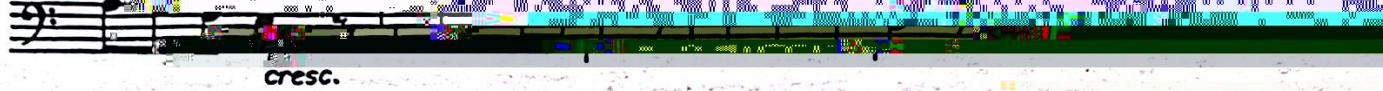

57

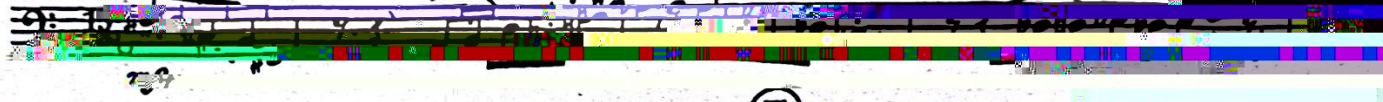

59

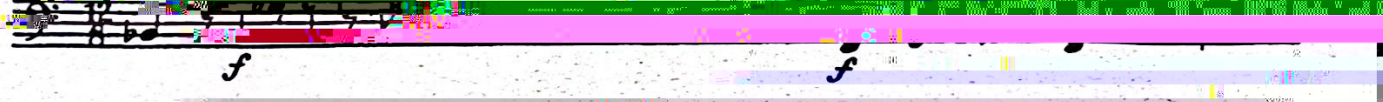

63

65

68

71 (G)

